

FAIR TRADING

Fleur Rossdale looks forward to the exciting designs, products and attractions of the forthcoming *Daily Telegraph/House & Garden Fair 2000*, June 29 to July 2, at Olympia – including the nine room sets of the 'holiday hideaway' designed by members of the Interior Decorators & Designers Association (IDDA)



Stephen Ryan
family room,
Stephen Ryan
Design & Decoration
(tel: 020-7243 0864)

Tina McFarlane
project manager,
Tina McFarlane
Designs
(tel: 020-7228 2139)

Ann Louise Little
bedroom,
Inside Story
(tel: 020-7385 0962)

Peter Plaskitt
entrance hall,
Plaskitt & Plaskitt
(tel: 01904-624670)

Angela Cook
sitting room,
Christopher Cook
Designs
(tel: 020-8941 9135)

Susan Curtin
master bedroom,
Susan Curtin
Designs
(tel: 01189-464664)

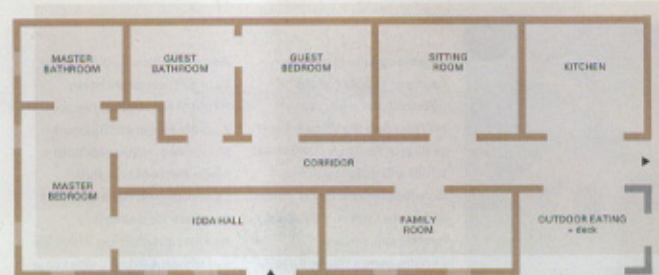

Penelope Hughes-Ross
dining area,
Hughes Ross Designs
(tel: 020-7351 4333)

Gordon Lindsay
overall scheme
designer,
Gordon Lindsay
Design
(tel: 020-7351 0131)

Annie Stevens
and **Sara Colledge**
bathrooms,
Stevens & Colledge
(tel: 020-8874 1393)

Tina Weaver
outdoor eating
and deck,
Tina Weaver Interior
Design
(tel: 020-7625 3335)

Tim Wood
kitchen,
Wood Furniture
(tel: 07041-380030)